NomNom Safe

A structured approach to allergen-aware food service provider menu communication

Anna Dinius
Jeffrey Perdue

NomNom Safe as a Solution

Problem:

- **Unclear, inconsistent, and inaccessible allergen information from food service businesses***, who often lack accessible tools for sharing that information

*in particular, independent and locally-owned businesses

THE FOOD ALLERGY EPIDEMIC

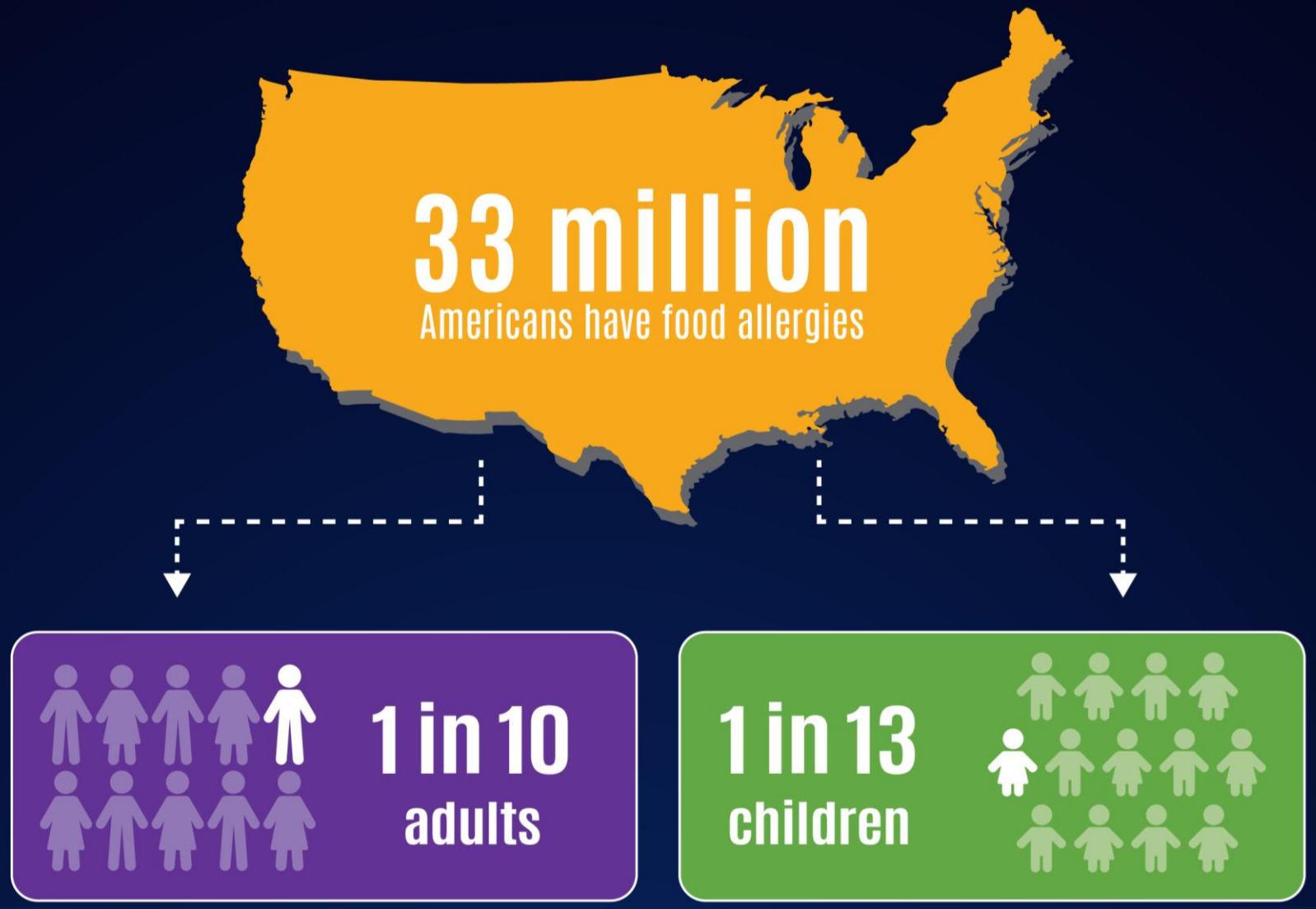

Graphic source: FARE, www.foodallergy.org/resources/facts-and-statistics

Survey

Who:

- Independent and locally-owned restaurants and bakeries in the Greater Cincinnati area

Total Requests Sent:

- 250

Total Responses:

- 47

Key Survey Findings

- Businesses use different combinations of communication methods.
- **15%** don’t track any allergen information
- **81%** have waiters act as liaisons between guests and kitchen staff
  - Unreliable – too much room for error
- **17%** have allergen information available online

Example: Smokey Bones (4 pages)

STARTERS	Gluten Free	Egg	Fish	Milk	MSG	Peanuts	Shellfish	Soy	Sulfites	Tree Nuts	Wheat	Other Gluten
STARTERS												
Pretzel Bones	N	N	N	N	N	N	Y	N	N	Y	Y	
with Beer Cheese	Y	N	N	Y	Y	N	N	N	N	N	N	Y
Fried Pickles	N	N	N	N	N	N	N	N	N	N	Y	
with Ranch Dressing	N	Y	N	Y	N	N	N	N	Y	N	Y	
Loaded Cheese Fries	Y	Y	N	Y	N	N	N	N	N	N	N	
with Ranch Dressing	Y	Y	N	Y	N	N	N	N	Y	N	N	
Korean BBQ Pork Belly Pops	N	Y	N	N	N	N	N	Y	N	N	Y	
New Cornbread 2 pc WITH Pecan Butter	N	N	N	Y	N	N	N	Y	N	Y	Y	
New Cornbread 2 pc without Pecan Butter	N	N	N	Y	N	N	N	Y	N	Y	Y	
New Cornbread 4 pc WITH Pecan Butter	N	N	N	Y	N	N	N	Y	N	Y	Y	
New Cornbread 4 pc without Pecan Butter	N	N	N	Y	N	N	N	Y	N	Y	Y	
The BBQ Mag Nacho	N	N	N	Y	N	N	N	Y	Y	N	Y	
Mini Mag Nacho	N	N	N	Y	N	N	N	Y	Y	N	Y	
New BBQ Crowd Pleaser	N	Y	N	Y	N	N	N	Y	N	N	Y	Y
with Ranch Dressing	Y	Y	N	Y	N	N	N	N	Y	N	N	
Soups												
Loaded Brisket Chili	N	N	N	Y	N	N	N	N	N	N	N	
Brunswick Stew	N	N	Y	N	N	N	N	Y	N	N	N	
Salads												
Salad - Bones, Plain (197 w/o dressing)	w/o croutons	N	N	N	N	N	N	N	N	N	N w/o croutons	depending on dressing
Salad - Bones with Chicken (445 w/o dressing)	w/o croutons	N	N	N	N	N	N	N	N	N	N w/o croutons	depending on dressing
Salad - Bones with Fried Chicken (467 w/o dressing)	w/o croutons	N	N	N	N	N	N	N	N	N	Y	depending on dressing
Salad - Bones with Sirloin (491 w/o dressing)	w/o croutons	N	N	N	N	N	N	N	N	N	N w/o croutons	depending on dressing
Salad - Bones with Grilled Shrimp (239 w/o dressing)	w/o croutons	N	N	Y	N	N	Y	N	N	N	N w/o croutons	depending on dressing
Salad - Bones with Salmon (725 w/o dressing)	w/o croutons	N	N	Y	N	N	Y	N	N	N	N w/o croutons	depending on dressing
Caesar with Chicken	N	Y	Y	Y	N	N	N	Y	N	N	Y	
Caesar with Salmon	N	Y	Y	Y	N	N	N	Y	N	N	Y	
Caesar with Steak	N	Y	Y	Y	N	N	N	Y	N	N	Y	
Nutty Chicken Salad	N	N	N	Y	N	N	N	N	N	Y	N	
Side Salad	w/o croutons	N	N	N	N	N	N	N	N	N		depending on dressing
Side Caesar	N	Y	Y	Y	N	N	N	Y	N	N	Y	

Example: Cheesecake Factory (16 pages)

Product Name	NOTES	ALLERGENS (Listed as 'Contains' or 'May Contains' if allergen exists in the product)													
		Gluten	Crustaceas	Egg	Fish	Peanuts	Soybeans	Nuts	Milk	Sulphites	Celery	Mustard	Sesame	Clams	Lupin
SPECIALITY DRINKS															
ON THE ROCKS															
PINEAPPLE CHERRY LIMEADE										Contains					
TROPICAL GINGER COOLER															
ITALIAN ORANGE SODA															
COCONUT LIMEADE															
LEMON MINT COOLER															
BERRY SPRITZER															
CITRUS SPLASH															
ISLAND COOLER															
BLENDED															
STRAWBERRY DAIQUIRI															
PINA COLADA										Contains					
FROZEN ICED MANGO															
TROPICAL FRUIT SMOOTHIE															
STRAWBERRY FRUIT SMOOTHIE															
PEACH SMOOTHIE															
MOJITOS															
COCONUT MOJITO								Contains		Contains					
MOJITO															
PINEAPPLE MOJITO															
STRAWBERRY MOJITO															
PASSION FRUIT MOJITO															
CUCUMBER MOJITO															
SMALL PLATES & SNACKS															
LITTLE HOUSE SALAD		Contains					Contains			Contains		Contains			
CRISPY BRUSSELS SPROUTS							Contains		Contains						
STUFFED MUSHROOMS		Contains		Contains			Contains	May Contain	Contains	Contains	Contains				
LOADED BAKED POTATO TOTS		Contains		Contains			Contains		Contains	Contains		Contains			
BEET AND AVOCADO SALAD							Contains		Contains	May Contain					
CHEESEBURGER SPRING ROLLS		Contains		Contains			Contains		Contains	Contains	Contains	Contains			
KOREAN FRIED CAULIFLOWER		Contains		Contains	Contains		Contains		Contains	Contains		Contains	Contains		
CHICKEN TAQUITOS		Contains		Contains			Contains		Contains	Contains	Contains	Contains			
CHICKEN SAMOSAS		Contains		Contains		May Contain	Contains	May Contain	Contains	Contains		Contains			
FRIED ZUCCHINI		Contains		Contains	Contains		Contains		Contains	Contains		Contains			
CRISPY FRIED CHEESE		Contains		Contains			Contains		Contains						
CRISPY TEMPURA SHRIMP		Contains	Contains	Contains	May Contain		Contains			Contains		Contains	Contains		

Example: Dunkin' Donuts (182 pages)

PRODUCT NAME	Bulls Donut
CATEGORY	Donuts - Regional
FLAVOR	Bulls Donut
INGREDIENTS	Donut: Enriched Wheat Flour (Flour, Malted Barley Flour, Niacin, Reduced Iron, Thiamin Mononitrate, Riboflavin, Folic Acid), Water, Palm Oil, Yeast Donut Concentrate [Soy Flour, Salt, Leavening (Sodium Acid Pyrophosphate, Baking Soda), Wheat Starch, Whey (a milk derivative), Nonfat Dry Milk, Gum Blend (Cellulose Gum, Guar Gum, Acacia Gum, Carrageenan, Xanthan Gum), Sodium Caseinate (a milk derivative), Sodium Stearoyl Lactylate, Contains 2% or less of: Soybean Oil, Soy Lecithin, Whole Egg, Natural Flavor, Turmeric Extract (Color)], Enzymes, Annatto Extract (Color), Yeast, Dextrose, Mono and Diglycerides, Ascorbic Acid; Red Icing: [Vanilla Flavored Icing: Sugar, Water, Corn Syrup, Rice Starch, High Fructose Corn Syrup, Palm Oil, Corn Starch, Contains 2% or less of: Maltodextrin, Dextrose, Soybean Oil, Artificial Flavor, Salt, Sodium Propionate and Potassium Sorbate (Preservatives), Citric Acid, Polyglycerol Esters of Fatty Acids, Agar, Soy Lecithin, Spirulina Extract (Color); Red Coloring: Glycerin, Red Beet Powder and Annatto (Colors)]; Vanilla Flavored Icing: Sugar, Water, Corn Syrup, Rice Starch, High Fructose Corn Syrup, Palm Oil, Corn Starch, Contains 2% or less of: Maltodextrin, Dextrose, Soybean Oil, Artificial Flavor, Salt, Sodium Propionate and Potassium Sorbate (Preservatives), Citric Acid, Polyglycerol Esters of Fatty Acids, Agar, Soy Lecithin, Spirulina Extract (Color).
ALLERGENS	Eggs, Milk, Soy, Wheat

PRODUCT NAME	Buttermilk Donut
CATEGORY	Donuts - Regional
FLAVOR	Buttermilk Donut
INGREDIENTS	Donut: Buttermilk Cake Donut Mix [Enriched Wheat Flour (Wheat Flour, Malted Barley Flour, Niacin, Iron, Thiamin Mononitrate, Riboflavin, Folic Acid), Sugar, Soybean Oil, Powdered Buttermilk, Dry Egg Yolk, Leavening (Sodium Bicarbonate, Sodium Acid Pyrophosphate, Sodium Aluminum Phosphate), Modified Food Starch, Soy Flour, Salt, Natural Flavor, Soy Lecithin, Konjac Flour], Water, Palm Oil; Glaze: Sugar, Water, Maltodextrin, Contains 2% or less of: Corn Starch, Mono and Diglycerides, Citric Acid, Agar, Cellulose Gum, Potassium Sorbate (Preservative), Artificial Flavor.

NomNom Safe: The Solution

What is NomNom Safe?

- Web-based application
  - i.e. a website
- Manage, share, and access allergen information
- 2 sides:
  - Business side
    - Manage and share allergen information
  - Consumer side
    - Access allergen information

NomNom Safe: An MVP

MVP:

- Minimum Viable Product
- Simplest version of a product
- Minimum features required to fulfill its purpose

Demonstrations

Consumer Side:

- Designed for mobile devices
- Can adapt to computers

Business Side:

- Designed for computers
- Can adapt to mobile devices

3:21

NomNom Safe

Sign In Sign Up

Allergens

Cuisines

Select allergens above to filter restaurants by dietary safety or cuisine.

Peppers Mexican Grill Cold Spring

Cuisine: Not specified

Today: Unavailable

Bard's Burgers & Chili

Cuisine: Not specified

Today: Unavailable

Outta Time Cafe

Cuisine: Not specified

Today: Unavailable

Empress Chili

Cuisine: Not specified

Today: Unavailable

The Laughing Seed

Cuisine: Vegetarian Fusion

Today: Th: 11:00 am - 9:00 pm

Table & Twine

NomNom Safe

First Name *

Tickle

Last Name *

Pickle

Email *

tickle@pickle.com

Password *

••••••••

At least 8 characters with one uppercase letter, one lowercase letter, and one number.

Confirm Password *

••••••••

Sign Up

Already have an account? Sign in

Welcome to NomNom Safe!

Other Contributors

Semester	Mentor	Team
Fall 2024	Dr. Nicholas Caporusso	Leo Foy
Spring 2025	Dr. Sarfaraz Mohammed	Owen Newberry Pamela Pepper Jeffrey Perdue
Fall 2025	Dr. Nicholas Caporusso Dr. Samuel Cho	N/A (individual)
Spring 2026	Dr. Samuel Cho	Jeffrey Perdue

Moving Forward

My time as a student is coming to an end.

The foundation is set.

NomNom Safe is just beginning.

Thank You